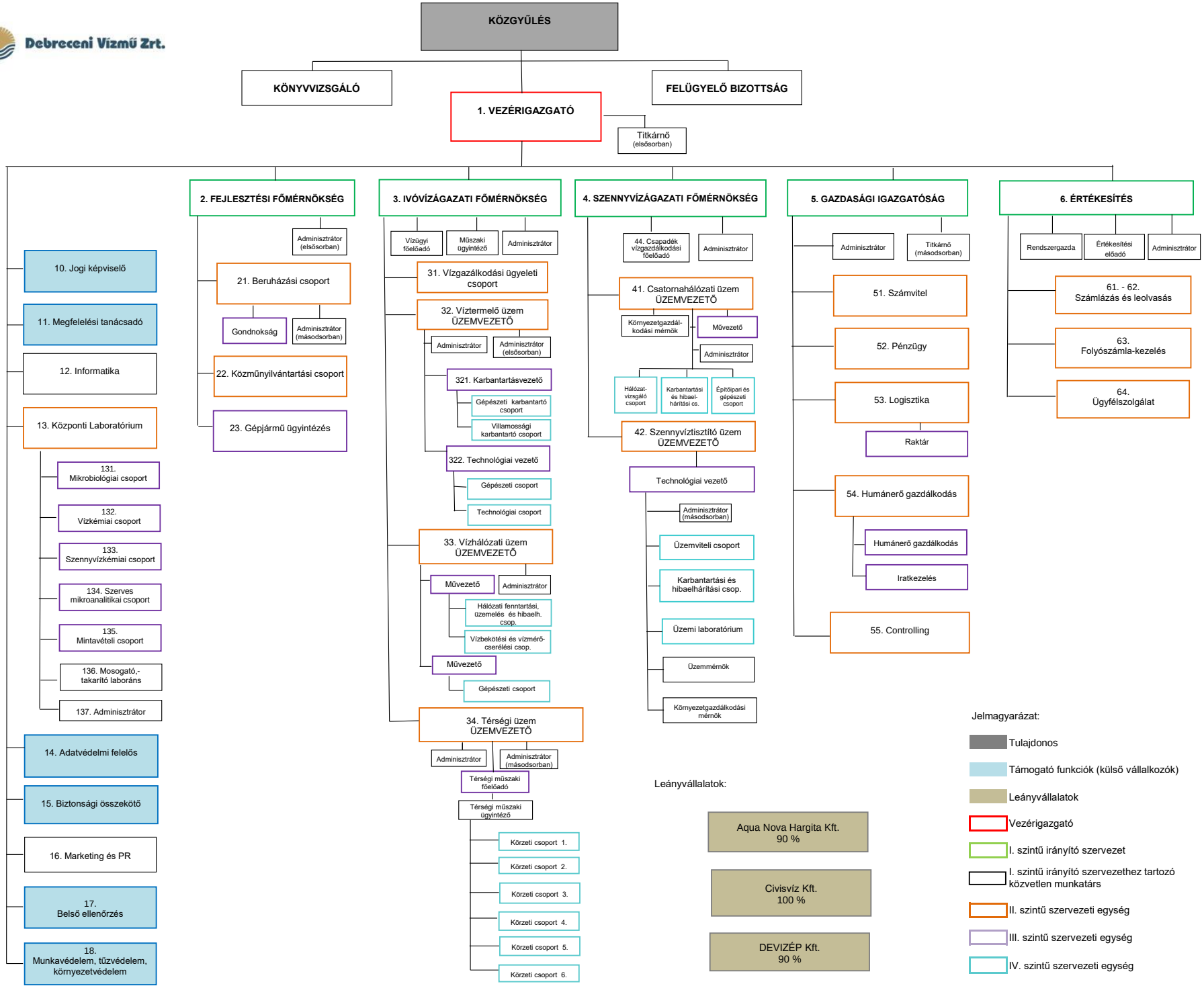Debreceni Vízmű Zrt.